



# **PGP COLLEGE OF ENGINEERING AND TECHNOLOGY**

Namakkal- 637207

## **Mandatory Disclosure**

<b>PGP College of Engineering and Technology - Mandatory Disclosure</b>	
Mandatory Disclosure Updated on	07.09.2023
AICTE File No.	F.No. Southern/1-3512388238/2018/EOA
Date and Period of Last Approval	25.07.2023
Name of the Institution	PGP College of Engineering and Technology
Address	NH 7, Namakkal - Karur Main Road, Paramathi, Namakkal, Tamil Nadu -637207 Ph.No.: 0422-2605577 Fax. No.: 04286 - 267404 Email Id: engineering@pgpews.com Website : www.pgp cet.ac.in
Satellite Map with Latitude and Longitude	<p style="text-align: center;">11.1747° N, 78.0464° E</p> 
Nearest Railway Station	Namakkal (20)
Nearest Airport	Salem (90)

Type of Institution	Self-Financed
Category	Non-minority
Name of the Organization Running the Institution	PGP EDUCATIONAL & WELFARE SOCIETY
Type of Organization	Trust
Address	NEW ADDRESS: 1, VENUS COLONY, IIND STREET, CHENNAI,TamilNadu-600018
Registered with and Date	Register No: 309 OF 1489 & 15-12-1999

Name of the affiliating University	Anna University
Address	Guindy, Chennai -600 025 Tamil Nadu

Website	<a href="http://www.annauniv.edu">www.annauniv.edu</a>
Latest Affiliation Period	2023-2024

Name of Principal	Dr.V.Kavitha
Exact Designation	Principal
Phone Number	04286 - 267404
Fax Number	04286 - 267404
Email	engineering@pgpews.com
Highest Degree	Ph.D.
Field of Specialization	ELECTRONICS AND COMMUNICATION ENGINEERING

Governing Board Members			
Sl. No.	Name	Position	Present Designation
1	Dr. Palani G.Periasamy	Chairman	President PGP Educational and Welfare Society PGP House, No.57, Sterling Road Nungambakkam, Chennai – 600 034
2	Mrs. Visalakshi Periasamy	Vice Chairman	PGP Educational and Welfare Society PGP House, No.57, Sterling Road Nungambakkam, Chennai – 600 034
3	Mr. P.R. SAMPATH, IAS <sup>R</sup>	Management Representative	President PGP Educational and Welfare Society PGP House, No.57, Sterling Road Nungambakkam, Chennai – 600 034
4	Mr. M.Ganapathy, IFS <sup>R</sup>	Management Representative	Correspondent PGP Educational Institutions Namakkal – 637 207
5	Dr. S.Muthu	Management Representative	Professor PGP Educational Institutions Namakkal – 637 207
6	Dr. K.Periasamy	Faculty Representative	Dean (Academic Affairs) PGP College of Engineering and Technology Namakkal – 637 207
7	Dr. V.Kavitha	Member Secretary	Principal PGP College of Engineering and Technology Namakkal – 637 207
8	Mr. Ramalingam	Management Representative	Managing Director Dharani Sugars and Chemicals Chennai

# PGP COLLEGE OF ENGINEERING AND TECHNOLOGY

## Organizational Chart

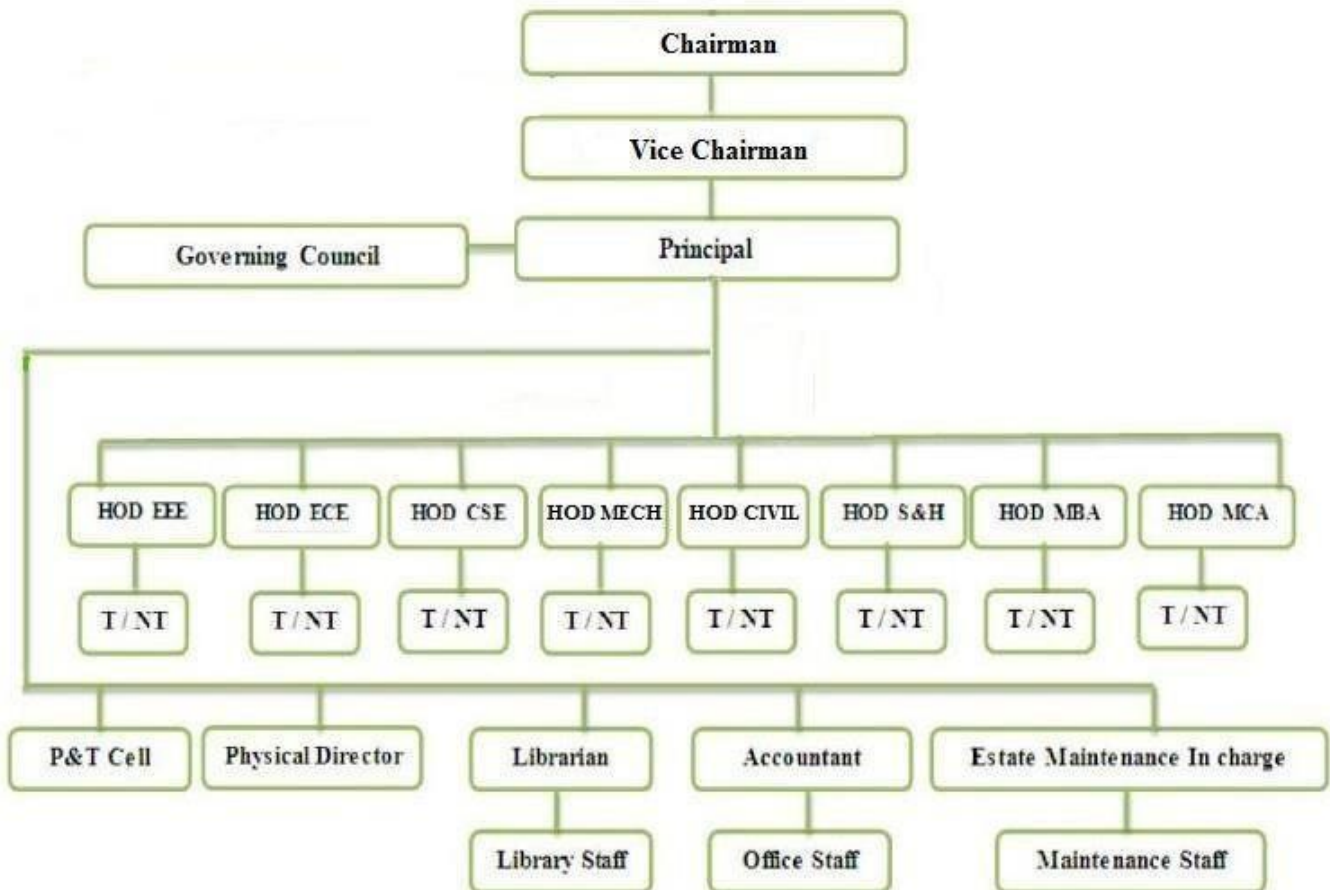

Name of the Department	Civil Engineering		
Course	B.E. – Civil Engineering		
Level	UG		
First Year of Approval	2008		
Year wise Sanctioned Intake	2022-2023	2021-22	2021-20
	30	60	60
Year wise actual admissions	2	0	1
Accreditation Status	Not Accredited		
Faculty Details	Refer <a href="http://www.pgpct.ac.in">http://www.pgpct.ac.in</a>		

Name of the Department	Computer Science and Engineering		
Course	B.E. – CSE		
Level	UG		
First Year of Approval	1999		
Year wise Sanctioned Intake	2022-2023	2021-22	2021-20
	90	90	90
Year wise actual admissions	82	30	54
Accreditation Status	Not Accredited		
Faculty Details	Refer <a href="http://www.pgpct.ac.in">http://www.pgpct.ac.in</a>		

Name of the Department	Electrical and Electronics Engineering		
Course	B.E. – EEE		
Level	UG		
First Year of Approval	2003		
Year wise Sanctioned Intake	2022-2023	2021-22	2021-20
	30	60	60
Year wise actual admissions	12	7	14
Accreditation Status	Not Accredited		
Faculty Details	Refer <a href="http://www.pgpct.ac.in">http://www.pgpct.ac.in</a>		

Name of the Department	Electronics and Communication Engineering		
Course	B.E. – ECE		
Level	UG		
First Year of Approval	1999		
Year wise Sanctioned Intake	2022-2023	2021-22	2021-20
	60	60	60
Year wise actual admissions	39	5	3
Accreditation Status	Not Accredited		
Faculty Details	Refer <a href="http://www.pgpct.ac.in">http://www.pgpct.ac.in</a>		

Name of the Department	Mechanical Engineering		
Course	B.E. – Mechanical Engineering		
Level	UG		
First Year of Approval	1999		
Year wise Sanctioned Intake	2022-2023	2021-22	2021-20
	120	120	120
Year wise actual admissions	6	4	17
Accreditation Status	Not Accredited		
Faculty Details	Refer <a href="http://www.pgpcet.ac.in">http://www.pgpcet.ac.in</a>		

Name of the Department	Information Technology		
Course	B.Tech – IT		
Level	UG		
First Year of Approval	2023		
Year wise Sanctioned Intake	2023-24		
	60		
Year wise actual admissions	50		
Accreditation Status	Not Accredited		
Faculty Details	Refer <a href="http://www.pgpcet.ac.in">http://www.pgpcet.ac.in</a>		

Name of the Department	Artificial Intelligence and Data Science		
Course	B.Tech – AI&DS		
Level	UG		
First Year of Approval	2023		
Year wise Sanctioned Intake	2023-24		
	30		
Year wise actual admissions	26		
Accreditation Status	Not Accredited		
Faculty Details	Refer <a href="http://www.pgpcet.ac.in">http://www.pgpcet.ac.in</a>		

Name of the Department	Civil Engineering		
Course	M.E. – Structural Engineering		
Level	PG		
First Year of Approval	2010		
Year wise Sanctioned Intake	2022-2023	2021-22	2021-20
	18	18	18
Year wise actual admissions	14	4	1
Accreditation Status	Not Accredited		
Faculty Details	Refer <a href="http://www.pgpct.ac.in">http://www.pgpct.ac.in</a>		

Name of the Department	Computer Science and Engineering		
Course	M.E. – CSE		
Level	PG		
First Year of Approval	2010		
Year wise Sanctioned Intake	2022-2023	2021-22	2021-20
	18	18	18
Year wise actual admissions	6	3	9
Accreditation Status	Not Accredited		
Faculty Details	Refer <a href="http://www.pgpct.ac.in">http://www.pgpct.ac.in</a>		

Name of the Department	Electronics and Communication Engineering		
Course	M.E. – Very Large Scale Integration		
Level	PG		
First Year of Approval	2010		
Year wise Sanctioned Intake	2022-2023	2021-22	2021-20
	18	18	18
Year wise actual admissions	1	0	2
Accreditation Status	Not Accredited		
Faculty Details	Refer <a href="http://www.pgpct.ac.in">http://www.pgpct.ac.in</a>		
Name of the Department	Electrical and Electronics Engineering		
Course	M.E. – Power Electronics and Drives		
Level	PG		
First Year of Approval	2010		
Year wise Sanctioned Intake	2022-2023	2021-22	2021-20
	9	9	18
Year wise actual admissions	3	3	8
Accreditation Status	Not Accredited		
Faculty Details	Refer <a href="http://www.pgpct.ac.in">http://www.pgpct.ac.in</a>		
Name of the Department	Electronics and Communication Engineering		

Course	M.E. – Communication Systems		
Level	PG		
First Year of Approval	2010		
Year wise Sanctioned Intake	2022-2023	2021-22	2021-20
	9	9	9
Year wise actual admissions	1	2	2
Accreditation Status	Not Accredited		
Faculty Details	Refer <a href="http://www.pgpct.ac.in">http://www.pgpct.ac.in</a>		

Name of the Department	Electronics and Communication Engineering		
Course	M.E. – Engineering Design		
Level	PG		
First Year of Approval	2008		
Year wise Sanctioned Intake	2022-2023	2021-22	2021-20
	18	18	18
Year wise actual admissions	10	3	1
Accreditation Status	Not Accredited		
Faculty Details	Refer <a href="http://www.pgpct.ac.in">http://www.pgpct.ac.in</a>		

Name of the Department	Management		
Course	MBA		
Level	PG		
First Year of Approval	2006		
Year wise Sanctioned Intake	2022-2023	2021-22	2021-20
	60	60	60
Year wise actual admissions	34	31	41
Accreditation Status	Not Accredited		
Faculty Details	Refer <a href="http://www.pgpct.ac.in">http://www.pgpct.ac.in</a>		
Name of the Department	Computer Applications		
Course	MCA		
Level	PG		
First Year of Approval	2005		
Year wise Sanctioned Intake	2022-2023	2021-22	2021-20
	30	30	30
Year wise actual admissions	7	3	3
Accreditation Status	Not Accredited		
Faculty Details	Refer <a href="http://www.pgpct.ac.in">http://www.pgpct.ac.in</a>		



Infra Structural Information (Photographs are available in <a href="http://www.srit.org">www.srit.org</a> )														
<b>Class Room</b>	<table border="1"> <thead> <tr> <th>Programme</th> <th>Area Required as per AICTE Norms</th> <th>Actual Area Available</th> </tr> </thead> <tbody> <tr> <td>UG</td> <td>2475 sq.m.</td> <td>4471 sq.m.</td> </tr> <tr> <td>PG – Engineering</td> <td>231 sq.m.</td> <td>445 sq.m.</td> </tr> <tr> <td>PG - MBA</td> <td>165 sq.m.</td> <td>317 sq.m.</td> </tr> </tbody> </table>		Programme	Area Required as per AICTE Norms	Actual Area Available	UG	2475 sq.m.	4471 sq.m.	PG – Engineering	231 sq.m.	445 sq.m.	PG - MBA	165 sq.m.	317 sq.m.
Programme	Area Required as per AICTE Norms	Actual Area Available												
UG	2475 sq.m.	4471 sq.m.												
PG – Engineering	231 sq.m.	445 sq.m.												
PG - MBA	165 sq.m.	317 sq.m.												
<b>Laboratory Details</b>	<table border="1"> <thead> <tr> <th>Programme</th> <th>Area Required as per AICTE Norms</th> <th>Actual Area Available</th> </tr> </thead> <tbody> <tr> <td>UG / PG</td> <td>4488 sq.m.</td> <td>4847 sq.m.</td> </tr> <tr> <td>Workshop</td> <td>200 sq.m.</td> <td>486 sq.m.</td> </tr> </tbody> </table>		Programme	Area Required as per AICTE Norms	Actual Area Available	UG / PG	4488 sq.m.	4847 sq.m.	Workshop	200 sq.m.	486 sq.m.			
Programme	Area Required as per AICTE Norms	Actual Area Available												
UG / PG	4488 sq.m.	4847 sq.m.												
Workshop	200 sq.m.	486 sq.m.												
<b>Library Facilities</b>	<table border="1"> <thead> <tr> <th>Type of Room</th> <th>Area Required as per AICTE Norms</th> <th>Actual Area Available</th> </tr> </thead> <tbody> <tr> <td>Library</td> <td>400 sq.m.</td> <td>705 sq.m.</td> </tr> </tbody> </table>		Type of Room	Area Required as per AICTE Norms	Actual Area Available	Library	400 sq.m.	705 sq.m.						
Type of Room	Area Required as per AICTE Norms	Actual Area Available												
Library	400 sq.m.	705 sq.m.												
<b>Seminar Hall</b>	<table border="1"> <thead> <tr> <th>Type of Room</th> <th>Area Required as per AICTE Norms</th> <th>Actual Area Available</th> </tr> </thead> <tbody> <tr> <td>Seminar Hall</td> <td>528 sq.m.</td> <td>814 sq.m.</td> </tr> <tr> <td>Open Air Auditorium</td> <td>400 sq.m.</td> <td>1485 sq.m.</td> </tr> </tbody> </table>		Type of Room	Area Required as per AICTE Norms	Actual Area Available	Seminar Hall	528 sq.m.	814 sq.m.	Open Air Auditorium	400 sq.m.	1485 sq.m.			
Type of Room	Area Required as per AICTE Norms	Actual Area Available												
Seminar Hall	528 sq.m.	814 sq.m.												
Open Air Auditorium	400 sq.m.	1485 sq.m.												

Cafeteria	<table border="1"> <thead> <tr> <th>Type of Room</th> <th>Area Required as per AICTE Norms</th> <th>Actual Area Available</th> </tr> </thead> <tbody> <tr> <td>Cafeteria</td> <td>-</td> <td>678.60</td> </tr> </tbody> </table>	Type of Room	Area Required as per AICTE Norms	Actual Area Available	Cafeteria	-	678.60												
	Type of Room	Area Required as per AICTE Norms	Actual Area Available																
Cafeteria	-	678.60																	
Indoor Sports facilities	Table Tennis, Chess, Carrom																		
Outdoor sports facilities	Sports and Games Ground (Athletics, Football, Hockey, Cricket), Basket Ball Courts, Ball Badminton Court, Volley Ball Court, Throw Ball Court, Tenikoit Court																		
Gymnasium Facilities	4 Station Multi Gym, Incline Decline Bench Mark, Abdominal Bench, Rowing Machine, Roman Ring Set, Parallel Bar, Horizontal Bar																		
Facilities for disabled	Ramp Available																		
Hostel	<table border="1"> <thead> <tr> <th>Type of Room</th> <th>Block No.</th> <th>Area Available in Sq.m.</th> </tr> </thead> <tbody> <tr> <td rowspan="3">Boys Hostel</td> <td>Block A</td> <td>5272.07</td> </tr> <tr> <td>Block B</td> <td>5939.67</td> </tr> <tr> <td>Kitchen and Dining for Block A and B</td> <td>928.73</td> </tr> <tr> <td></td> <td>Block C</td> <td>7545.80</td> </tr> <tr> <td rowspan="2">Girls Hostel</td> <td>Block A</td> <td>8790.32</td> </tr> <tr> <td>Block B</td> <td>8910.82</td> </tr> </tbody> </table>	Type of Room	Block No.	Area Available in Sq.m.	Boys Hostel	Block A	5272.07	Block B	5939.67	Kitchen and Dining for Block A and B	928.73		Block C	7545.80	Girls Hostel	Block A	8790.32	Block B	8910.82
	Type of Room	Block No.	Area Available in Sq.m.																
	Boys Hostel	Block A	5272.07																
		Block B	5939.67																
		Kitchen and Dining for Block A and B	928.73																
		Block C	7545.80																
Girls Hostel	Block A	8790.32																	
	Block B	8910.82																	
Medical Facilities	Available																		
Student Insurance	Group Insurance Scheme Available																		

Academic Sessions	
Examination System, Year / Semester	Semester System
Period of Declaration of Results	Every Semester

Information Officer of RTI	
Name	S.Kumaresan
Designation	Assistant Professor
Phone number	04286-2605577
Fax number	04286-2605454