



# **PGP COLLEGE OF ENGINEERING AND TECHNOLOGY**

Namakkal- 637207

## **Mandatory Disclosure**

<b>PGP College of Engineering and Technology - Mandatory Disclosure</b>	
Mandatory Disclosure Updated on	07.02.2022
AICTE File No.	F.No. Southern/1-3512388238/2018/EOA
Date and Period of Last Approval	15.04.2021
Name of the Institution	PGP College of Engineering and Technology
Address	NH 7, Namakkal - Karur Main Road, Paramathi, Namakkal, Tamil Nadu -637207 Ph.No.: 0422-2605577 Fax. No.: 04286 - 267404 Email Id: engineering@pgpews.com Website : www.pgpcet.ac.in
Satellite Map with Latitude and Longitude	<p>11.1747° N, 78.0464° E</p> 
Nearest Railway Station	Namakkal (20)
Nearest Airport	Salem (90)

Type of Institution	Self-Financed
Category	Non-minority
Name of the Organization Running the Institution	PGP EDUCATIONAL & WELFARE SOCIETY
Type of Organization	Trust
Address	NEW ADDRESS: 1, VENUS COLONY, IIND STREET, CHENNAI,TamilNadu-600018
Registered with and Date	Register No: 309 OF 1489 & 15-12-1999

Name of the affiliating University	Anna University
Address	Guindy, Chennai -600 025 Tamil Nadu

Website	<a href="http://www.annauniv.edu">www.annauniv.edu</a>
Latest Affiliation Period	2021-2022

Name of Principal	Dr.V.Kavitha
Exact Designation	Principal
Phone Number	04286 - 267404
Fax Number	04286 - 267404
Email	engineering@pgpews.com
Highest Degree	Ph.D.
Field of Specialization	ELECTRONICS AND COMMUNICATION ENGINEERING

Governing Board Members			
Sl. No.	Name	Position	Present Designation
1	Dr. Palani G.Periasamy	Chairman	President PGP Educational and Welfare Society PGP House, No.57, Sterling Road Nungambakkam, Chennai – 600 034
2	Mrs. Visalakshi Periasamy	Vice Chairman	PGP Educational and Welfare Society PGP House, No.57, Sterling Road Nungambakkam, Chennai – 600 034
3	Mr. K.Kandasamy	Management Representative	Secretary PGP Educational and Welfare Society PGP House, No.57, Sterling Road Nungambakkam, Chennai – 600 034
4	Mr. M.Ganapathy, IFS (Rtd)	Management Representative	Correspondent PGP Educational Institutions Namakkal – 637 207
5	Dr. S.Muthu	Management Representative	Advisor PGP Educational Institutions Namakkal – 637 207
6	Mr. Ramalingam	Management Representative	Managing Director Dharani Sugars and Chemicals Chennai
7	Dr. R.Joseph Xavier	Educationist	Educationist 7/112A, Puthunagaram EB Colony, Kuniimuthur (PO) Coimbatore – 641 008
8	Dr. Udaykumar R.Yaragatti	Academician	Director MNIT, Jaipur – 302 017
9	Mr. S.Shyamsundhar	Industry representative	Senior General Manager – HRD Brakes India private Limited Padi, Chennai – 600 050
10	Mr. Ved Prakash	Industry Representative	Project Engineering Manager Alstom Transport India Limited C.V. Raman Nagar Bengaluru – 560 093

11	Dr. K.Periasamy	Faculty Representative	Dean (Academic Affairs) PGP College of Engineering and Technology Namakkal – 637 207
12	Dr. V.Kavitha	Member Secretary (Ex Officio)	Principal PGP College of Engineering and Technology Namakkal – 637 207
<b>Frequency of Meeting</b>		Once in a Year	
<b>Students Feedback Mechanism on Institutional Governance / faculty performance</b>		<p>Student feedback has been Collected systematically every semester in each subject and the individual faculty and HODs have been utilizing it to improve the quality of the teaching-learning process.</p> <p>Performance appraisal system is followed for the career advancement.</p>	

# PGP COLLEGE OF ENGINEERING AND TECHNOLOGY

## Organizational Chart

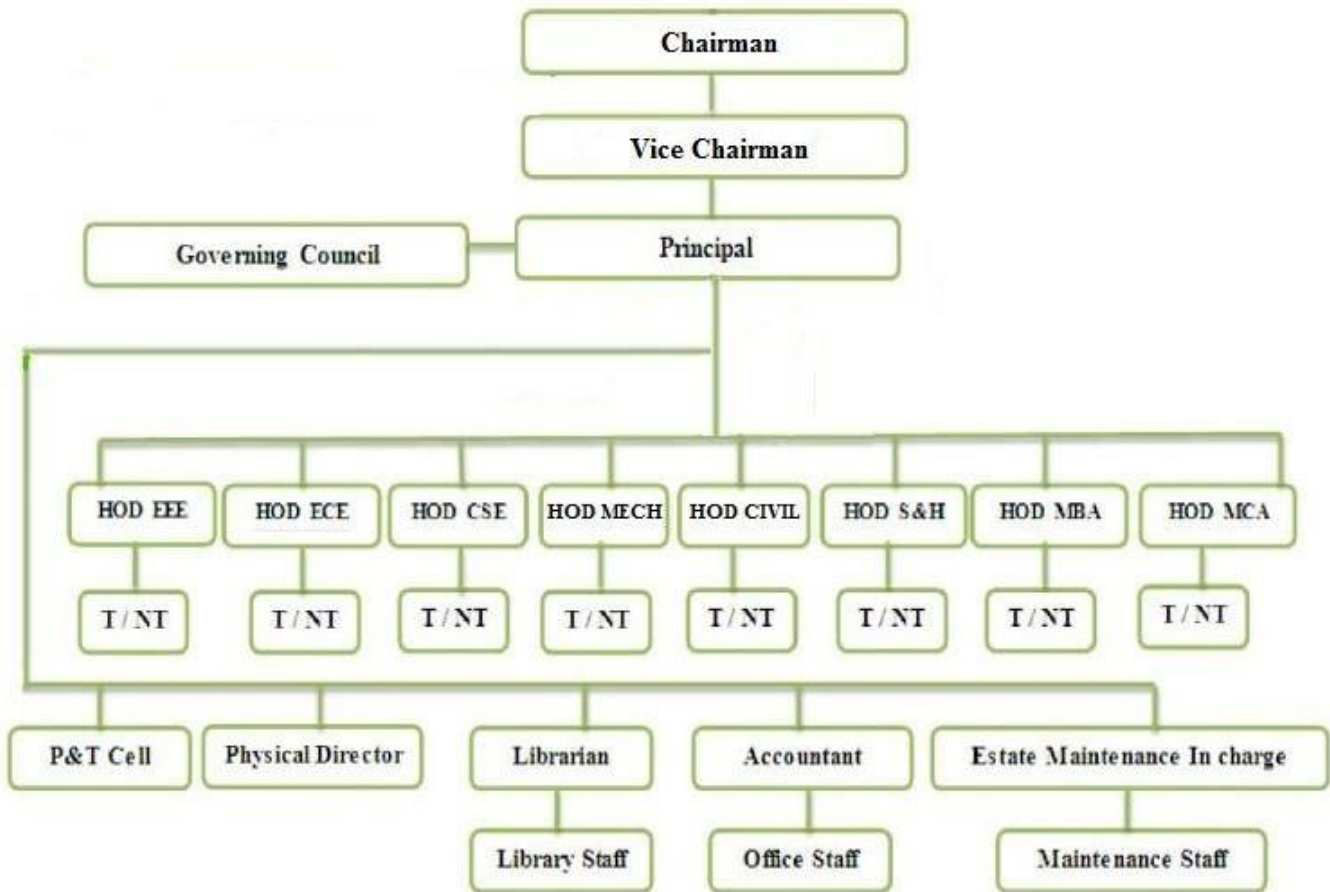

Name of the Department	Civil Engineering		
Course	B.E. – Civil Engineering		
Level	UG		
First Year of Approval	2008		
Year wise Sanctioned Intake	2021-22	2020-21	2019-20
	30	60	60
Year wise actual admissions	0	1	0
Accreditation Status	Not Accredited		
Faculty Details	Refer <a href="http://www.pgpct.ac.in">http://www.pgpct.ac.in</a>		

Name of the Department	Computer Science and Engineering		
Course	B.E. – CSE		
Level	UG		
First Year of Approval	1999		
Year wise Sanctioned Intake	2021-22	2020-21	2019-20
	9 0	90	90
Year wise actual admissions	3 2	46	15
Accreditation Status	Not Accredited		
Faculty Details	Refer <a href="http://www.pgpct.ac.in">http://www.pgpct.ac.in</a>		

Name of the Department	Electrical and Electronics Engineering		
Course	B.E. – EEE		
Level	UG		
First Year of Approval	2003		
Year wise Sanctioned Intake	2021-22	2020-21	2019-20
	60	60	60
Year wise actual admissions	3	8	5
Accreditation Status	Not Accredited		
Faculty Details	Refer <a href="http://www.pgpct.ac.in">http://www.pgpct.ac.in</a>		

Name of the Department	Electronics and Communication Engineering		
Course	B.E. – ECE		
Level	UG		
First Year of Approval	1999		
Year wise Sanctioned Intake	2021-22	2020-21	2019-20
	60	60	60
Year wise actual admissions	5	2	1
Accreditation Status	Not Accredited		
Faculty Details	Refer <a href="http://www.pgpct.ac.in">http://www.pgpct.ac.in</a>		

Name of the Department	Mechanical Engineering		
Course	B.E. – Mechanical Engineering		
Level	UG		
First Year of Approval	1999		
Year wise Sanctioned Intake	2021-22	2020-21	2019-20
	120	120	120
Year wise actual admissions	1	3	4
Accreditation Status	Not Accredited		
Faculty Details	Refer <a href="http://www.pgpct.ac.in">http://www.pgpct.ac.in</a>		

Name of the Department	Civil Engineering		
Course	M.E. – Structural Engineering		
Level	PG		
First Year of Approval	2010		
Year wise Sanctioned Intake	2021-22	2020-21	2019-20
	18	18	18
Year wise actual admissions	14	4	1
Accreditation Status	Not Accredited		
Faculty Details	Refer <a href="http://www.pgpct.ac.in">http://www.pgpct.ac.in</a>		

Name of the Department	Computer Science and Engineering		
Course	M.E. – CSE		
Level	PG		
First Year of Approval	2010		
Year wise Sanctioned Intake	2021-22	2020-21	2019-20
	18	18	18
Year wise actual admissions	12	0	4
Accreditation Status	Not Accredited		
Faculty Details	Refer <a href="http://www.pgpct.ac.in">http://www.pgpct.ac.in</a>		

Name of the Department	Electronics and Communication Engineering		
Course	M.E. – Very Large Scale Integration		
Level	PG		
First Year of Approval	2010		
Year wise Sanctioned Intake	2021-22	2020-21	2019-20
	18	18	18
Year wise actual admissions	2	0	1
Accreditation Status	Not Accredited		
Faculty Details	Refer <a href="http://www.pgpct.ac.in">http://www.pgpct.ac.in</a>		

Name of the Department	Electrical and Electronics Engineering		
Course	M.E. – Power Electronics and Drives		
Level	PG		
First Year of Approval	2010		
Year wise Sanctioned Intake	2021-22	2020-21	2019-20
	9	9	18
Year wise actual admissions	9	2	4
Accreditation Status	Not Accredited		
Faculty Details	Refer <a href="http://www.pgpct.ac.in">http://www.pgpct.ac.in</a>		

Name of the Department	Electronics and Communication Engineering		
Course	M.E. – Communication Systems		
Level	PG		
First Year of Approval	2010		
Year wise Sanctioned Intake	2021-22	2020-21	2019-20
	9	9	9
Year wise actual admissions	2	0	0
Accreditation Status	Not Accredited		
Faculty Details	Refer <a href="http://www.pgpct.ac.in">http://www.pgpct.ac.in</a>		

Name of the Department	Electronics and Communication Engineering		
Course	M.E. – Engineering Design		
Level	PG		
First Year of Approval	2008		
Year wise Sanctioned Intake	2021-22	2020-21	2019-20
	18	18	18
Year wise actual admissions	10	3	1
Accreditation Status	Not Accredited		
Faculty Details	Refer <a href="http://www.pgpct.ac.in">http://www.pgpct.ac.in</a>		

Name of the Department	Management		
Course	MBA		
Level	PG		
First Year of Approval	2006		
Year wise Sanctioned Intake	2021-22	2020-21	2019-20
	60	60	60
Year wise actual admissions	60	20	1
Accreditation Status	Not Accredited		
Faculty Details	Refer <a href="http://www.pgpct.ac.in">http://www.pgpct.ac.in</a>		



Name of the Department	Computer Applications		
Course	MCA		
Level	PG		
First Year of Approval	2005		
Year wise Sanctioned Intake	2021-22	2020-21	2019-20
	30	30	30
Year wise actual admissions	4	2	0
Accreditation Status	Not Accredited		
Faculty Details	Refer <a href="http://www.pgp cet.ac.in">http://www.pgp cet.ac.in</a>		

Infra Structural Information (Photographs are available in <a href="http://www.srit.org">www.srit.org</a> )													
Class Room	<table border="1"> <thead> <tr> <th>Programme</th> <th>Area Required as per AICTE Norms</th> <th>Actual Area Available</th> </tr> </thead> <tbody> <tr> <td>UG</td> <td>2475 sq.m.</td> <td>4471 sq.m.</td> </tr> <tr> <td>PG – Engineering</td> <td>231 sq.m.</td> <td>445 sq.m.</td> </tr> <tr> <td>PG - MBA</td> <td>165 sq.m.</td> <td>317 sq.m.</td> </tr> </tbody> </table>	Programme	Area Required as per AICTE Norms	Actual Area Available	UG	2475 sq.m.	4471 sq.m.	PG – Engineering	231 sq.m.	445 sq.m.	PG - MBA	165 sq.m.	317 sq.m.
Programme	Area Required as per AICTE Norms	Actual Area Available											
UG	2475 sq.m.	4471 sq.m.											
PG – Engineering	231 sq.m.	445 sq.m.											
PG - MBA	165 sq.m.	317 sq.m.											
Laboratory Details	<table border="1"> <thead> <tr> <th>Programme</th> <th>Area Required as per AICTE Norms</th> <th>Actual Area Available</th> </tr> </thead> <tbody> <tr> <td>UG / PG</td> <td>4488 sq.m.</td> <td>4847 sq.m.</td> </tr> <tr> <td>Workshop</td> <td>200 sq.m.</td> <td>486 sq.m.</td> </tr> </tbody> </table>	Programme	Area Required as per AICTE Norms	Actual Area Available	UG / PG	4488 sq.m.	4847 sq.m.	Workshop	200 sq.m.	486 sq.m.			
Programme	Area Required as per AICTE Norms	Actual Area Available											
UG / PG	4488 sq.m.	4847 sq.m.											
Workshop	200 sq.m.	486 sq.m.											
Library Facilities	<table border="1"> <thead> <tr> <th>Type of Room</th> <th>Area Required as per AICTE Norms</th> <th>Actual Area Available</th> </tr> </thead> <tbody> <tr> <td>Library</td> <td>400 sq.m.</td> <td>705 sq.m.</td> </tr> </tbody> </table>	Type of Room	Area Required as per AICTE Norms	Actual Area Available	Library	400 sq.m.	705 sq.m.						
Type of Room	Area Required as per AICTE Norms	Actual Area Available											
Library	400 sq.m.	705 sq.m.											
Seminar Hall	<table border="1"> <thead> <tr> <th>Type of Room</th> <th>Area Required as per AICTE Norms</th> <th>Actual Area Available</th> </tr> </thead> <tbody> <tr> <td>Seminar Hall</td> <td>528 sq.m.</td> <td>814 sq.m.</td> </tr> <tr> <td>Open Air Auditorium</td> <td>400 sq.m.</td> <td>1485 sq.m.</td> </tr> </tbody> </table>	Type of Room	Area Required as per AICTE Norms	Actual Area Available	Seminar Hall	528 sq.m.	814 sq.m.	Open Air Auditorium	400 sq.m.	1485 sq.m.			
Type of Room	Area Required as per AICTE Norms	Actual Area Available											
Seminar Hall	528 sq.m.	814 sq.m.											
Open Air Auditorium	400 sq.m.	1485 sq.m.											

Cafeteria	<table border="1"> <thead> <tr> <th>Type of Room</th> <th>Area Required as per AICTE Norms</th> <th>Actual Area Available</th> </tr> </thead> <tbody> <tr> <td>Cafeteria</td> <td>-</td> <td>678.60</td> </tr> </tbody> </table>	Type of Room	Area Required as per AICTE Norms	Actual Area Available	Cafeteria	-	678.60											
	Type of Room	Area Required as per AICTE Norms	Actual Area Available															
Cafeteria	-	678.60																
Indoor Sports facilities	Table Tennis, Chess, Carrom																	
Outdoor sports facilities	Sports and Games Ground (Athletics, Football, Hockey, Cricket), Basket Ball Courts, Ball Badminton Court, Volley Ball Court, Throw Ball Court, Tenikoit Court																	
Gymnasium Facilities	4 Station Multi Gym, Incline Decline Bench Mark, Abdominal Bench, Rowing Machine, Roman Ring Set, Parallel Bar, Horizontal Bar																	
Facilities for disabled	Ramp Available																	
Hostel	<table border="1"> <thead> <tr> <th>Type of Room</th> <th>Block No.</th> <th>Area Available in Sq.m.</th> </tr> </thead> <tbody> <tr> <td rowspan="4">Boys Hostel</td> <td>Block A</td> <td>5272.07</td> </tr> <tr> <td>Block B</td> <td>5939.67</td> </tr> <tr> <td>Kitchen and Dining for Block A and B</td> <td>928.73</td> </tr> <tr> <td>Block C</td> <td>7545.80</td> </tr> <tr> <td rowspan="2">Girls Hostel</td> <td>Block A</td> <td>8790.32</td> </tr> <tr> <td>Block B</td> <td>8910.82</td> </tr> </tbody> </table>	Type of Room	Block No.	Area Available in Sq.m.	Boys Hostel	Block A	5272.07	Block B	5939.67	Kitchen and Dining for Block A and B	928.73	Block C	7545.80	Girls Hostel	Block A	8790.32	Block B	8910.82
	Type of Room	Block No.	Area Available in Sq.m.															
	Boys Hostel	Block A	5272.07															
		Block B	5939.67															
		Kitchen and Dining for Block A and B	928.73															
		Block C	7545.80															
Girls Hostel	Block A	8790.32																
	Block B	8910.82																
Medical Facilities	Available																	
Student Insurance	Group Insurance Scheme Available																	

Academic Sessions	
Examination System, Year / Semester	Semester System
Period of Declaration of Results	Every Semester

Information Officer of RTI	
Name	S.Kumaresan
Designation	Assistant Professor
Phone number	04286-2605577
Fax number	04286-2605454



**APPROVAL PROCESS 2021-22**

**Extension of Approval (EoA)**

F.No. Southern/1-9318778082/2021/EOA

Date: 25-Jun-2021

To,

The Principal Secretary  
 (Higher Education) Govt. of Tamil Nadu,  
 N. K. M. Bld. 6th Floor Secretariat,  
 Chennai-600009

**Sub: Extension of Approval for the Academic Year 2021-22**

Ref: Application of the Institution for Extension of Approval for the Academic Year 2021-22

Sir/Madam,

In terms of the provisions under the All India Council for Technical Education (Grant of Approvals for Technical Institutions) Regulations, 2021 Notified on 4th February, 2020 and amended on 24th February 2021 and norms standards, procedures and conditions prescribed by the Council from time to time, I am directed to convey the approval to:

<b>Permanent Id</b>	1-6240341	<b>Application Id</b>	1-9318778082
<b>Name of the Institution /University</b>	PGP COLLEGE OF ENGINEERING AND TECHNOLOGY	<b>Name of the Society/Trust</b>	PGP EDUCATIONAL & WELFARE SOCIETY
<b>Institution /University Address</b>	NH 7, NAMAkkAL - KARUR MAIN ROAD, PARAMATHI VELUR, NAMAkkAL., NAMAkkAL, NAMAkkAL, Tamil Nadu, 637207	<b>Society/Trust Address</b>	,CHENNAI,NAMAkkAL,Tamil Nadu,600018
<b>Institution /University Type</b>	Private-Self Financing	<b>Region</b>	Southern

**To conduct following Programs / Courses with the Intake indicated below for the Academic Year 2021-22**

Program	Level	Course	Affiliating Body (University /Body)	Intake Approved for 2020-21	Intake Approved for 2021-22	NRI Approval Status	FN / Gulf quota/ OCI/ Approval Status
ENGINEERING AND TECHNOLOGY	UNDER GRADUATE	CIVIL ENGINEERING	Anna University, Chennai	60	30**	NA	NA
ENGINEERING AND TECHNOLOGY	UNDER GRADUATE	COMPUTER SCIENCE AND ENGINEERING	Anna University, Chennai	90	90	NA	NA
ENGINEERING AND TECHNOLOGY	POST GRADUATE	COMPUTER SCIENCE AND ENGINEERING	Anna University, Chennai	18	18	NA	NA

ENGINEERING AND TECHNOLOGY	UNDER GRADUATE	ELECTRICAL AND ELECTRONICS ENGINEERING	Anna University, Chennai	60	60	NA	NA
ENGINEERING AND TECHNOLOGY	POST GRADUATE	POWER ELECTRONICS AND DRIVES	Anna University, Chennai	9	9	NA	NA
ENGINEERING AND TECHNOLOGY	UNDER GRADUATE	ELECTRONICS AND COMMUNICATIONS ENGINEERING	Anna University, Chennai	60	60	NA	NA
ENGINEERING AND TECHNOLOGY	UNDER GRADUATE	MECHANICAL ENGINEERING	Anna University, Chennai	120	120	NA	NA
ENGINEERING AND TECHNOLOGY	POST GRADUATE	ENGINEERING DESIGN	Anna University, Chennai	18	18	NA	NA
MCA	POST GRADUATE	MASTERS IN COMPUTER APPLICATIONS	Anna University, Chennai	60	60	NA	NA
MANAGEMENT	POST GRADUATE	MBA	Anna University, Chennai	60	60	NA	NA
ENGINEERING AND TECHNOLOGY	POST GRADUATE	COMMUNICATION SYSTEMS	Anna University, Chennai	9	9	NA	NA
ENGINEERING AND TECHNOLOGY	POST GRADUATE	VLSI DESIGN	Anna University, Chennai	9	9	NA	NA
ENGINEERING AND TECHNOLOGY	POST GRADUATE	STRUCTURAL ENGINEERING	Anna University, Chennai	18	18	NA	NA

\*\*Intake reduced due to the admissions less than or equal to 30% of the initial "Approved Intake" for the past 5 years consistently

**It is mandatory to comply with all the essential requirements as given in APH 2021-22 (Appendix 6)**

The Institution/ University is having the following deficiencies as per the online application submitted to AICTE (self-disclosure based) and the same shall be complied within Six Months from the date of issue of this EoA

## Deficiencies\* Noted (based on Self Disclosure)

Applied membership-National Digital Library.

\*Please refer Deficiency Report for details

### **Important Instructions**

1. The State Government/ UT/ Directorate of Technical Education/ Directorate of Medical Education shall ensure that 10% of reservation for Economically Weaker Section (EWS) as per the reservation policy for admission, operational from the Academic year 2019-20 is implemented without affecting the reservation percentages of SC/ ST/ OBC/ General. However, this would not be applicable in the case of Minority Institutions referred to the Clause (1) of Article 30 of Constitution of India. Such Institution shall be permitted to increase in annual permitted strength over a maximum period of two years.
2. The Institution offering courses earlier in the Regular Shift, First Shift, Second Shift/Part Time now amalgamated as total intake shall have to fulfil all facilities such as Infrastructure, Faculty and other requirements as per the norms specified in the Approval Process Handbook 2021-22 for the Total Approved Intake. Further, the Institutions Deemed to be Universities/ Institutions having Accreditation/ Autonomy status shall have to maintain the Faculty: Student ratio as specified in the Approval Process Handbook. All such Institutions/ Universities shall have to create the necessary Faculty, Infrastructure and other facilities WITHIN 2 YEARS to fulfil the norms based on the Affidavit submitted to AICTE within the Academic Year 2021-22
3. Strict compliance of Anti-Ragging Regulation, Establishment of Committee for SC/ ST, Establishment of Internal Complaint Committee (ICC), Establishment of Online Grievance Redressal Mechanism, Barrier Free Built Environment for disabled and elderly persons, Fire and Safety Certificate should be maintained as per the provisions made in Approval Process Handbook and AICTE Regulation notified from time to time.
4. In case of any differences in content in this Computer generated Extension of Approval Letter, the content/information as approved by the Executive Council / General Council as available on the record of AICTE shall be final and binding.

**Prof.Rajive Kumar**  
**Member Secretary, AICTE**

Copy \*\* to:

1. **The Director of Technical Education\*\*, Tamil Nadu**
2. **The Registrar\*\*,  
Anna University, Chennai**
3. **The Principal / Director,  
PGP COLLEGE OF ENGINEERING AND TECHNOLOGY  
Nh 7, Namakkal - Karur Main Road,  
Paramathi Velur,  
Namakkal.,  
Namakkal,Namakkal,  
Tamil Nadu,637207**
4. **The Secretary / Chairman,  
  
CHENNAI,NAMAKKAL  
Tamil Nadu,600018**
5. **The Regional Officer,  
All India Council for Technical Education  
Shastri Bhawan 26, Haddows Road  
Chennai - 600 006, Tamil Nadu**
6. **Guard File(AICTE)**

Note: Validity of the Course details may be verified at <http://www.aicte-india.org/> .

---

\*\* Individual Approval letter copy will not be communicated through Post/Email. However, consolidated list of Approved Institutions(bulk) will be shared through official Email Address to the concerned Authorities mentioned above.

*This is a computer generated Statement. No signature Required*



# ANNA UNIVERSITY

SARDAR PATEL ROAD, CHENNAI - 600 025

Phone : +91 - 44 - 2235 2161  
Office : +91 - 44 - 2235 7004  
+91 - 44 - 2235 7003  
Fax : +91 - 44 - 2235 1956  
E-mail : registrar@annauniv.edu

REGISTRAR

Lr. No. 02/AFFLN/CAI/CBE/AU/2021-2022/6218

Date : 10-08-2021

To

The Principal  
**P G P College of Engineering and Technology**  
Namakkal-Paramathi NH 7 Road, Namakkal -  
637207.

*Handwritten signature and date: 23/8/21*

Sir,

Sub : Anna University - Provisional Affiliation for the Existing course(s) / New course(s) / Variation in intake - U.G. / P.G. for the academic year 2021-2022 - granted - Reg.

Ref : 1. Your application for affiliation for the academic year 2021-2022  
2. AICTE / COA / DGS Approval for the academic year 2021-2022 - submitted by the college

I am to inform that under the provisions of Section 7.6.1 of the Statutes for Affiliation of Anna University, Chennai, **Provisional Affiliation** for the continuation of the existing course(s) / new course(s) / variation in intake in the existing course(s) is granted for the following U.G / P.G. courses with the sanctioned intake mentioned against each course for the academic year **2021-2022** at **P G P College of Engineering and Technology, Namakkal-Paramathi NH 7 Road, Namakkal - 637207.**

Sl. No.	Degree	Course(s)	Sanctioned Intake	
			2020-2021	2021-2022
1.	B.E.	Civil Engineering	60	30
2.	B.E.	Computer Science and Engineering	90	90
3.	B.E.	Electrical and Electronics Engineering	60	60
4.	B.E.	Mechanical Engineering	120	120
5.	M.B.A.	Master of Business Administration	60	60
6.	M.C.A.	Master of Computer Applications	30	30
7.	M.E.	Communication Systems	9	9
8.	M.E.	Computer Science and Engineering	18	18
9.	M.E.	Engineering Design	18	18
10.	M.E.	Power Electronics and Drives	9	9
11.	M.E.	Structural Engineering	18	18
12.	M.E.	VLSI Design	9	9

The above said Provisional Affiliation is being granted subject to the fulfillment of the conditions mentioned below:

- Production of originals of AICTE / COA / DGS approval and all other related documents for



verification, whenever demanded by the University.

- Verification by a Committee towards the fulfillment of the conditions mentioned above and the continued fulfillment of the requirements for the above-mentioned course(s) as per the norms and standards of AICTE / University and the laboratory requirements as per the curricula and syllabi of Anna University, Chennai for the above courses. In the event of any violation/infringement of the above said conditions and / or the provisions of Anna University, Chennai Act / Statutes / Regulations, AICTE Act, norms & standards / regulations / guidelines or any other law being in force, suitable action including suspension / withdrawal of affiliation of course(s) may be initiated against the college.
- Students should not be admitted for the above course(s) for the next academic year 2022-2023 without obtaining the order of continuation of provisional affiliation for the next academic year from the University.

The Provisional Affiliation is granted without prejudice to the right of the University of requiring production of certificate required under Section 37-B of TAMILNADU Reforms (LC) Act 1961 subject to the decision of the Hon`ble High Court of Madras in W.A. No. 3454 / 2002 batch and W.A. No. 3482 / 2002 batch.



Copy to:

1. The Controller of Examinations, Anna University, Chennai - 600 025.
2. The Commissioner of Technical Education, DOTE campus, Chennai - 600 025.
3. The Regional Officer, Southern Regional Office, AICTE, 26, Haddows Road, Shastri Bhawan, Chennai - 600 006.
4. The Chairman, All India Council For Technical Education, Nelson Mandela Marg, Vasant Kunj, New Delhi-110070.
5. Master file.

*Ramesh Kumar*  
10/8/21

REGISTRAR  
REGISTRAR  
ANNA UNIVERSITY  
CHENNAI-600 025

*[Signature]*  
10/08/2021

*[Signature]*  
10/8/21

*[Signature]*  
10/8/21

*[Signature]*